S.W. 1/4

SECTION 3, T.6N., R.2W., S.L.B. & M.

TAXING UNITS: 361,362,363,452,472,474

IN MARRIOTT–SLATERVILLE CITY & WEBER COUNTY

SCALE 1" = 200'

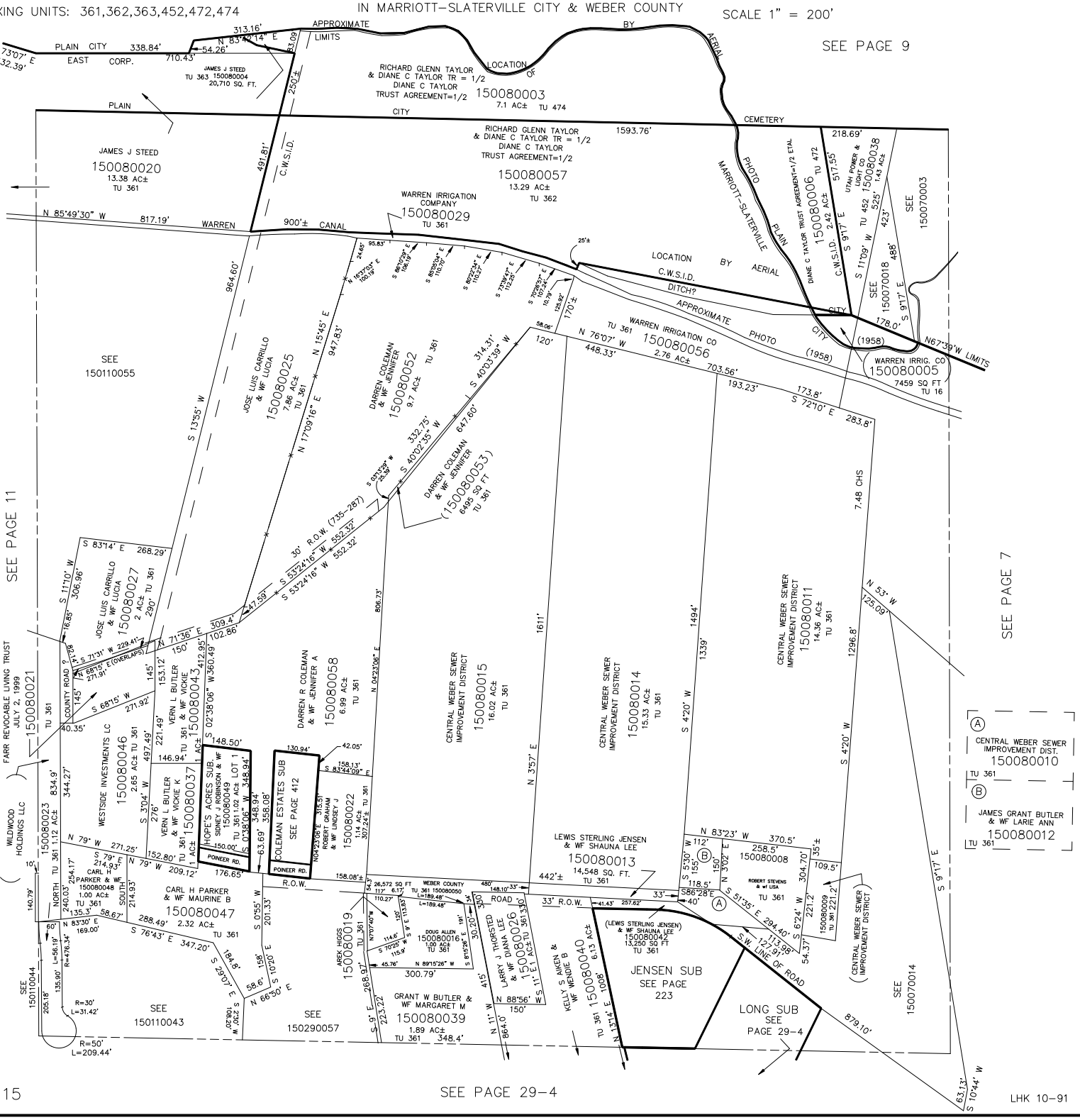

LHK 10–91